

North Carolina
 Guilford County
 Personally appeared before me this day J.G. Hanner Surveyor
 Who on oath doth state that the foregoing is true and accurate
 plat of the land of James Dennis as made from actual survey
 by him made on or about September 1926 and that the variation
 of the magnetic needle is or was variable
 Witness my hand this the 11th day of October 1926

My Commission Expires July 8th 1928 S. S. Mitchell N.C.

NORTH CAROLINA
 Guilford County
 The foregoing is the office of
S. S. Mitchell, N.C.
 of said county is adjudged to be correct. Let said instrument
 of the certificate be registered. Witness my hand and seal
 day of _____ 1926
 J. G. Hanner, N.C. S. C.

Read the registration on the 11th day of October 1926
 in the office of the Register of Deeds of Guilford County,
 N. C. in Book _____ Page _____
A. K. Parton

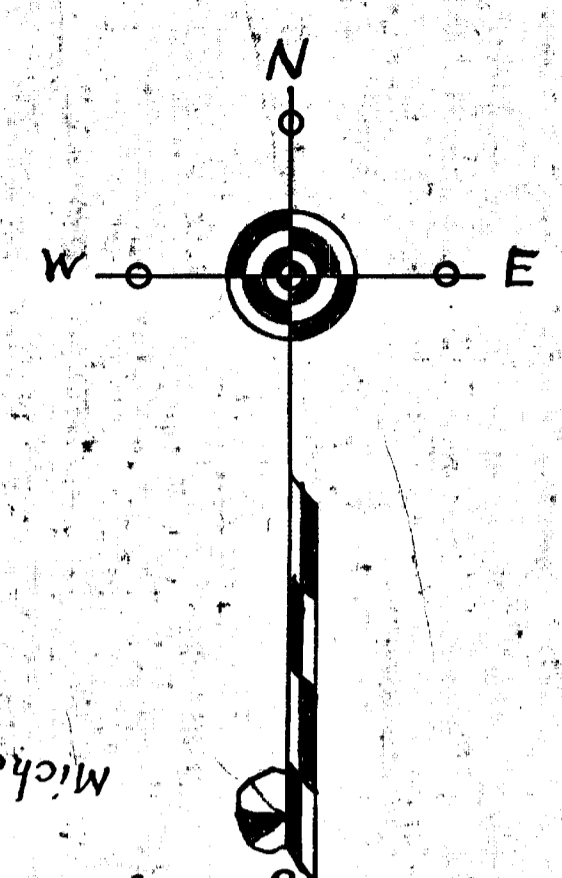

Front lots
 1 to 13 contains 4.86 A
 Lots 15 16 17 18 and 19
 contains 2.11 A
 Total 39.39 A
 To Center of Highway

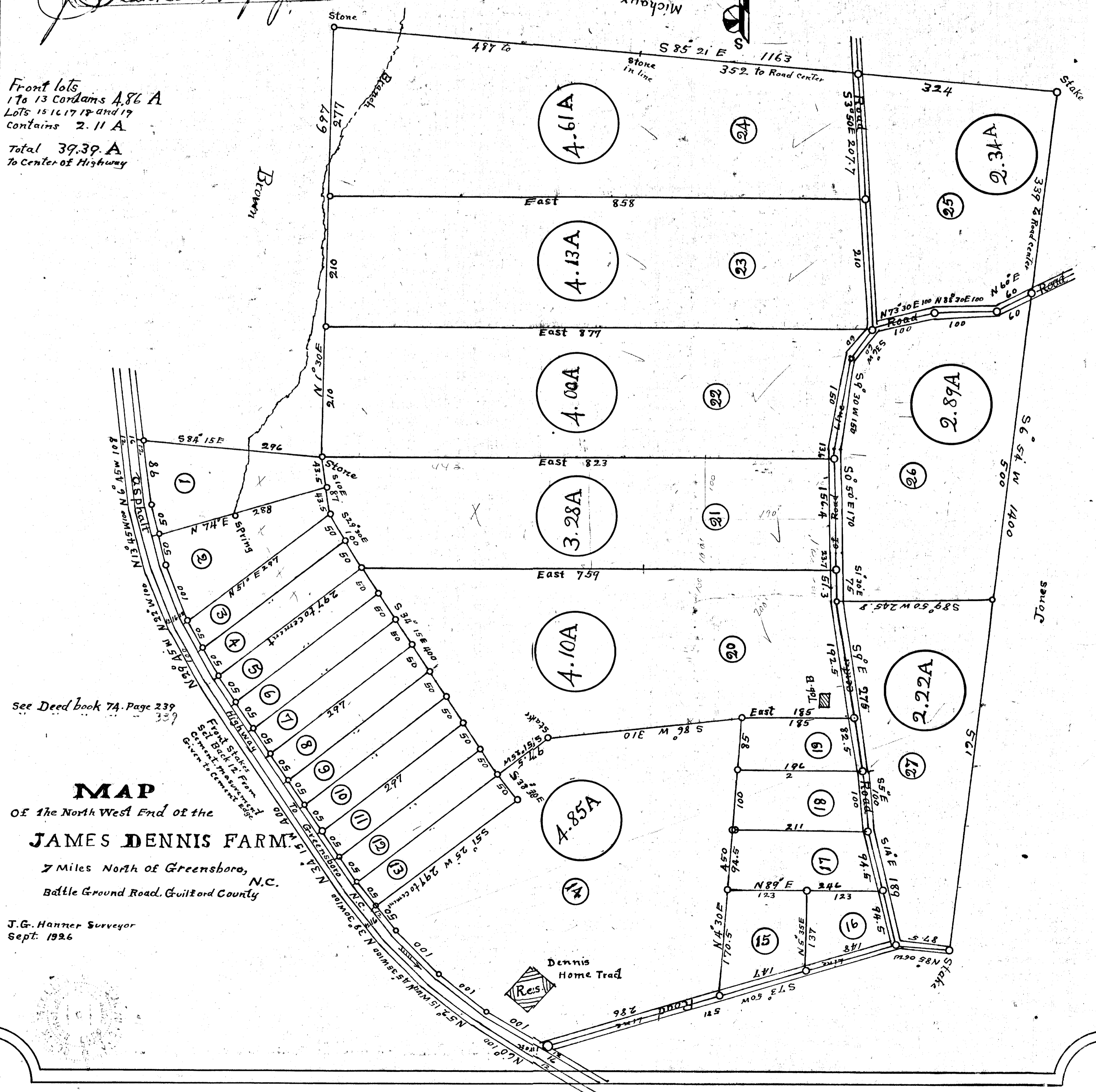

see Deed book 7A Page 239

MAP
 OF the North West End of the
JAMES DENNIS FARM
 7 Miles North of Greensboro,
 N.C.
 Battle Ground Road, Guilford County

J.G. Hanner Surveyor
 Sept. 1926

JAMES DENNIS FARM

7-95



RECORDAK APERTURE CARD, MANUFACTURED IN THE USA FOR EASTMAN KODAK COMPANY